

**PATHFINDER SURVEYING**  
FORMERLY KOLB LAND CONSULTING  
N9135 ASH STREET MUKWONAGO WI.  
(414) 870-1894

DATE: JULY 22, 1997

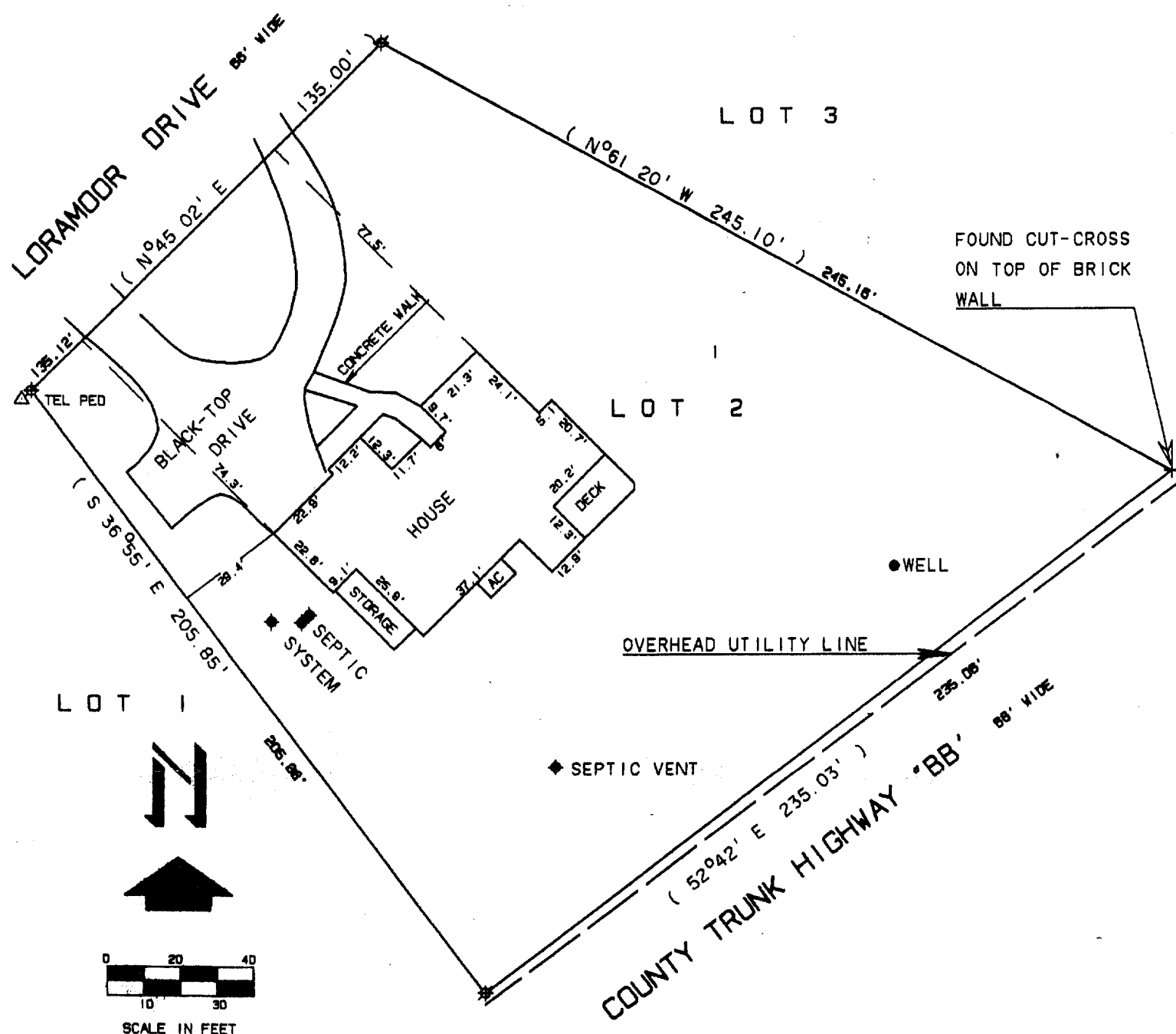

ORDERED BY:  
KEEFE REAL ESTATE  
751 GENEVA PARKWAY  
LAKE GENEVA WI 53147

LEGEND  
Ø IRON PIPE FOUND  
+ CUT CROSS FOUND  
( ) AS RECORDED

PLAT OF SURVEY OF:  
LOT 2 OF LDRAMOOR SUBDIVISION, LOCATED IN THE SOUTHEAST 1/4 OF  
SECTION 11, T 1 N, R 17 E, TOWN OF LINN, WALWORTH COUNTY, WI.

THE ABOVE MAP IS A TRUE REPRESENTATION THEREOF AND SHOWS THE SIZE AND LOCATION OF ALL THE PROPERTY, EXTERIOR BOUNDARIES, THE LOCATION OF ALL VISIBLE BOUNDARY FENCES, APPARENT EASEMENTS, ROADWAYS AND VISIBLE ENCROACHMENTS, IF ANY

THIS SURVEY IS MADE FOR THE USE OF THE PRESENT OWNERS OF THE PROPERTY , AND ALSO THOSE WHO PURCHASE , MORTGAGE OR GURANTTEE TITLE THERETO WITHIN ONE (1) YEAR FROM DATE HERETO.

John P Krott  
JOHN P. KROTT , R.L.S. 2258

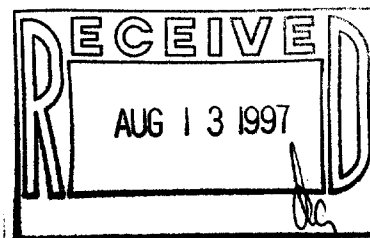

NOTE: THIS IS NOT A CERTIFIED COPY  
SEAL IS IN RED.  
JOB NUMBER

ILWL-2  
117-1583